

LAND-MARK SURVEYING  
Mark L. Miritz  
Wisconsin Registered Land Surveyor S-2582

N9330 Knuteson Drive  
Whitewater, WI 53190  
Phone:(262)495-3284  
FAX : (262) 495-8421  
LAND-MARKSURVEYING.COM

PLAT OF SURVEY  
LOTS 2406 - 2410 BLOCK 41 OF LAKE COMO  
BEACH SUBDIVISION, LOCATED IN TOWN 2  
NORTH, RANGE 17 EAST, WALWORTH COUNTY,  
WISCONSIN.

ORDERED BY: HOME DESIGN MFG.  
P.O. BOX 527  
FONTANA, WI. 53125

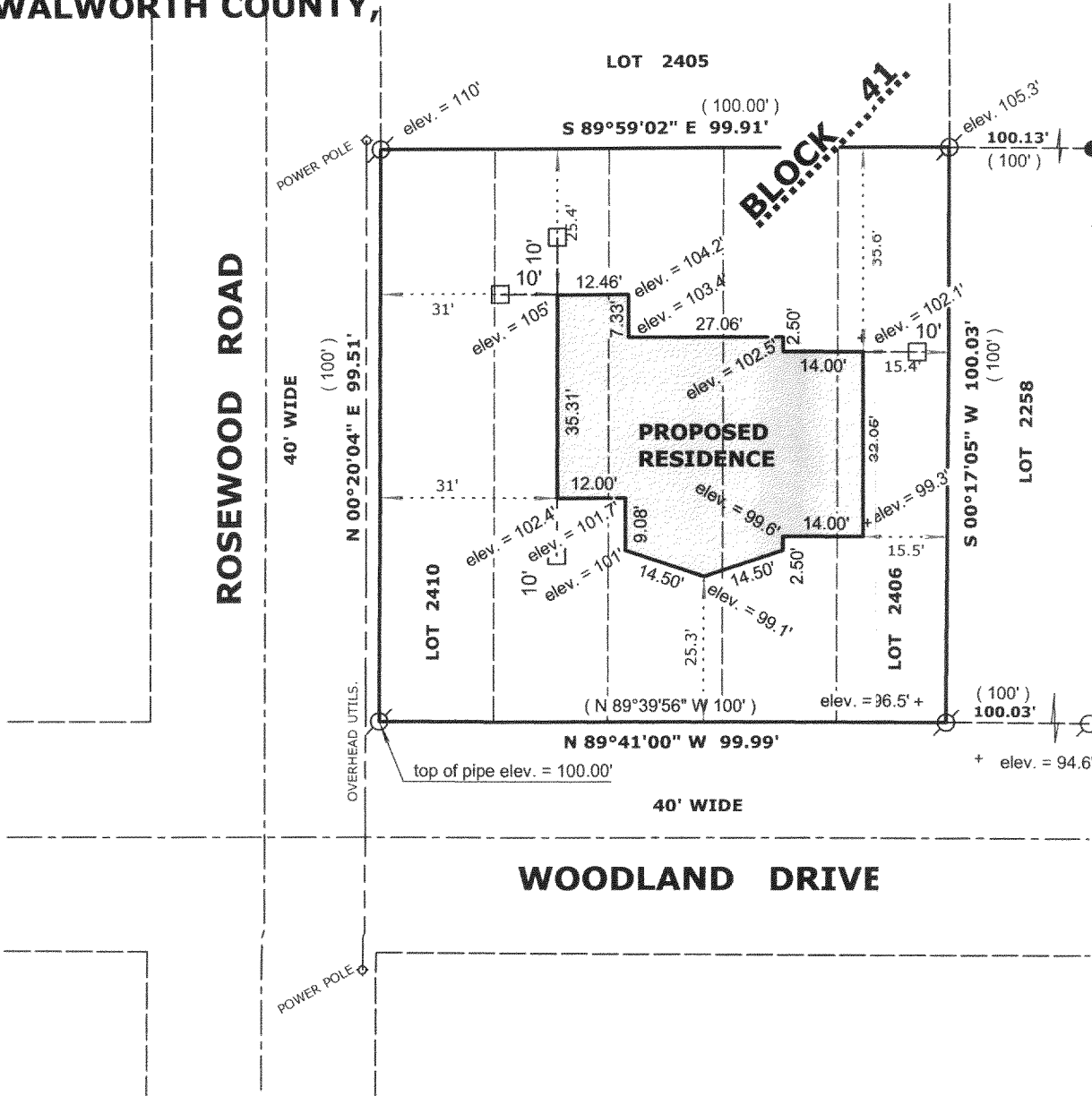

OWNER: RALPH P. PECHANIO TRUST  
469 WALNUT  
ELMHURST, IL. 60126

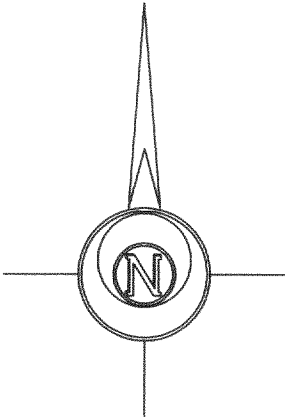

LEGEND

- FOUND IRON PIPE
- FOUND IRON ROD
- FOUND COUNTY MONUMENT
- 10' OFFSET STAKE
- CHISEL CUT IN CONCRETE
- SET IRON ROD, 24" LONG, WEIGHING 1.5 LBS./LINEAL FT., 3/4" DIA.
- RECORDED AS DIMENSION
- EXISTING FENCE



NOTES:  
Wood stakes have been placed at the building  
Corners with 10' offsets as marked, builder is  
to verify dimensions to insure proper plan  
Interpretation and contact this office immediately  
if any discrepancy exists.

SCALE: 1" = 30 FEET

"I hereby certify that the above described property has  
been surveyed by me or under my direction and that the  
above map is a true representation thereof and shows the  
size and location of the property, its exterior boundaries,  
the location of all visible structures and dimensions of all  
principal buildings thereon, boundary fences, apparent  
easements, roadways and visible encroachments, if any."  
"This survey is made for the use of the present owners of  
the property, and also those who purchase, mortgage, or  
guarantee the title thereto within one year from date  
hereof."

Mark L. Miritz  
MARK L. MIRITZ  
WISCONSIN REGISTERED  
LAND SURVEYOR S-2582

DATE: DEC. 12, 2005 JOB NO. 05.1201

RECEIVED  
JAN - 3  
SMF

JLCB-412

217-3199